

THESE DRAWINGS ARE THE INSTRUMENTS OF SERVICE AND ARE THE PROPERTY OF ROBERTS DESIGN GROUP ARCHITECTURE + INTERIORS INC. ALL DESIGNS AND OTHER INFORMATION CONTAINED ON THESE DRAWINGS ARE FOR USE ON THE SPECIFIED PROJECT AND SHALL NOT BE USED ON OTHER PROJECTS, OR FOR ADDITIONS TO THIS PROJECT, OR FOR COMPLETION OF THIS PROJECT BY OTHERS WITHOUT FIRST OBTAINING THE EXPRESS WRITTEN CONSENT OF ROBERTS DESIGN GROUP ARCHITECTURE + INTERIORS INC. THESE DRAWINGS SHALL NOT BE REPRODUCED, CHANGED OR COPIED IN ANY FORM WHATSOEVER WITHOUT FIRST OBTAINING THE EXPRESS WRITTEN PERMISSION AND CONSENT OF ROBERTS DESIGN GROUP ARCHITECTURE + INTERIORS INC. YOU ARE NOT TO BE ASSIGNED TO ANY THIRD PARTY WITHOUT SAID WRITTEN PERMISSION AND CONSENT. IN THE EVENT OF UNAUTHORIZED REUSE OF THESE PLANS BY A THIRD PARTY, THE THIRD PARTY SHALL HOLD ROBERTS DESIGN GROUP ARCHITECTURE + INTERIORS INC. HARMLESS OF ANY AND ALL CLAIMS TO THE FULLEST EXTENT PERMITTED BY LAW.

CONSTRUCTION DOCUMENTS

OWNER: _____ DATE: _____

ARCHITECT: _____ DATE: _____

CONTRACTOR: _____ DATE: _____

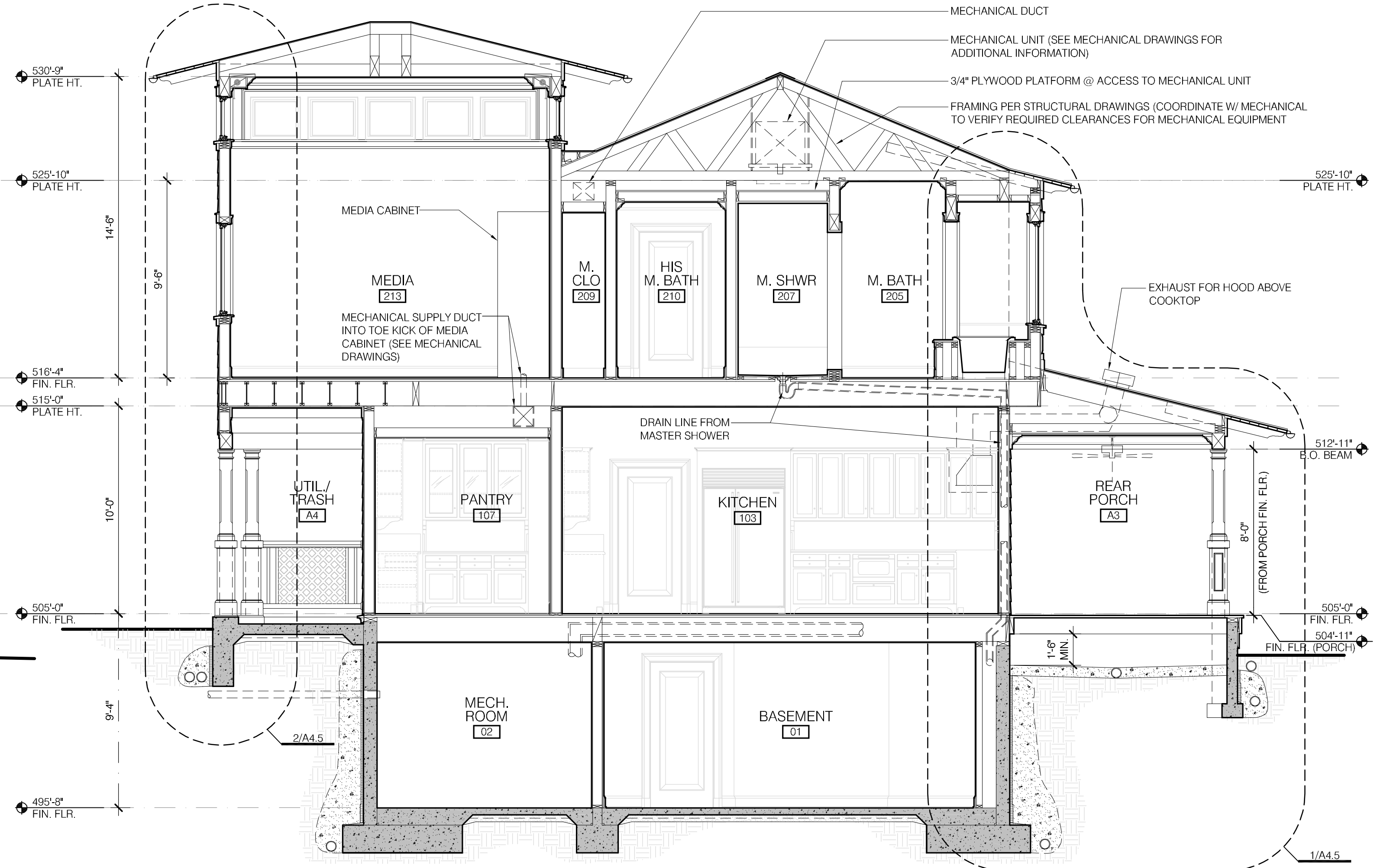
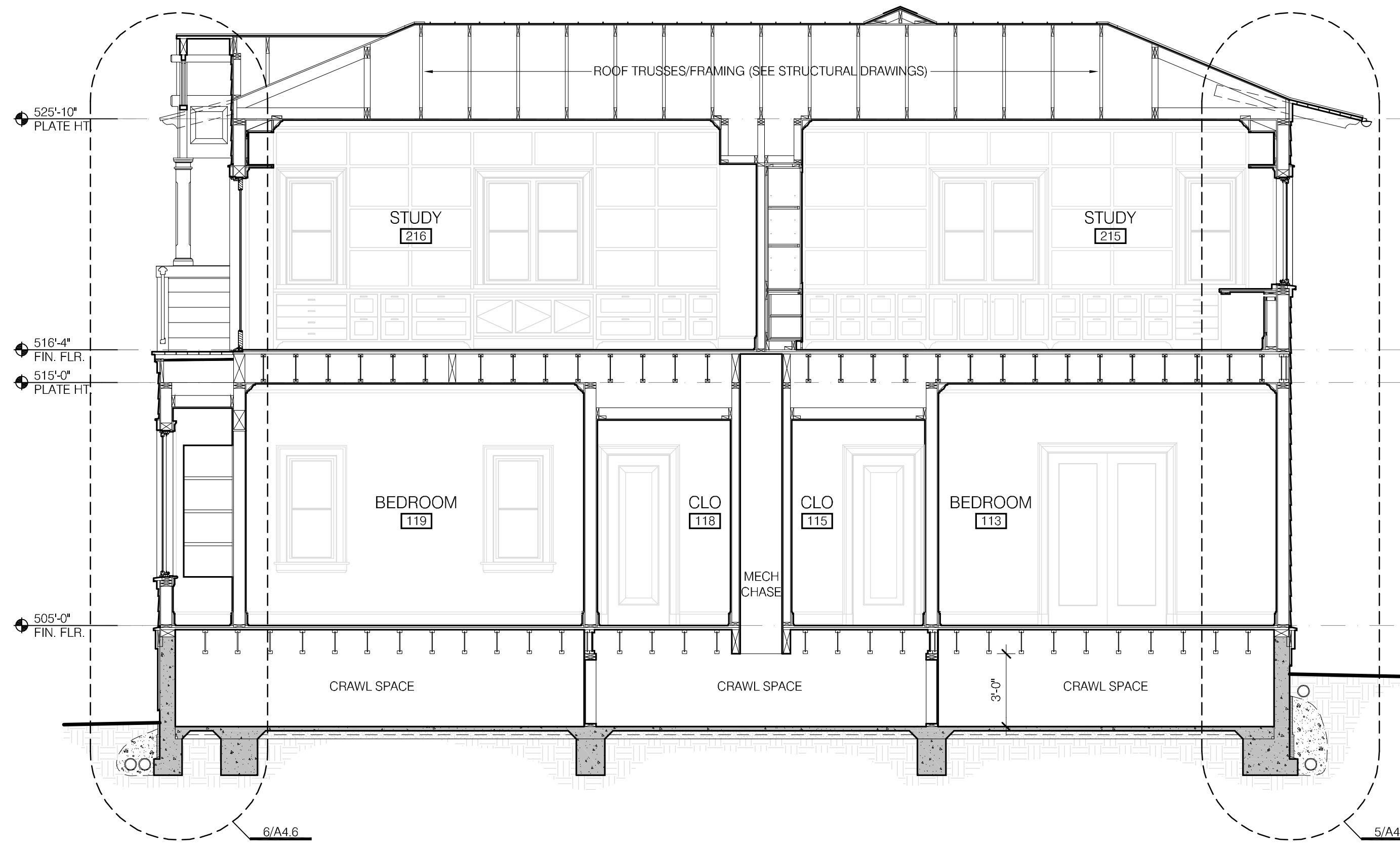
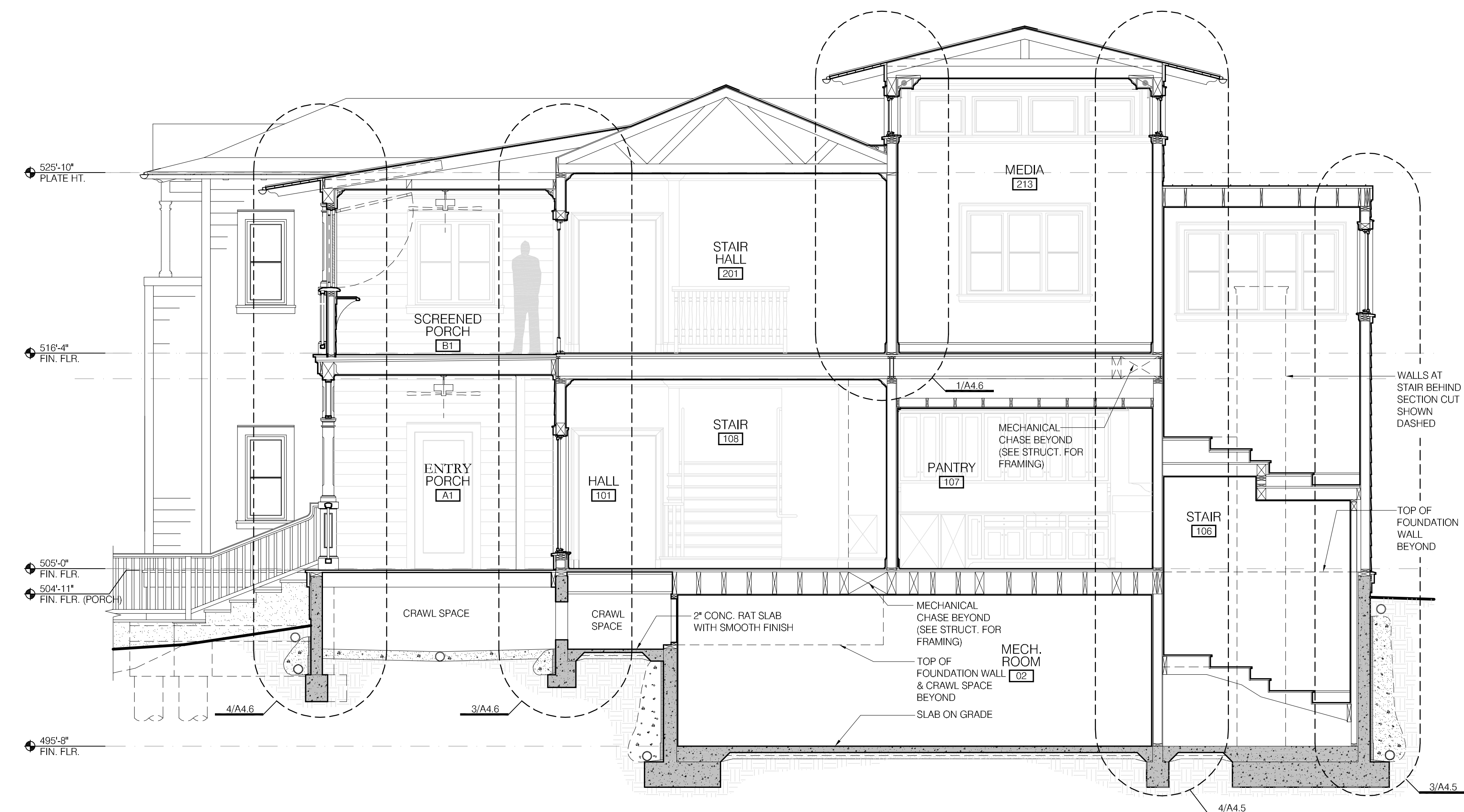
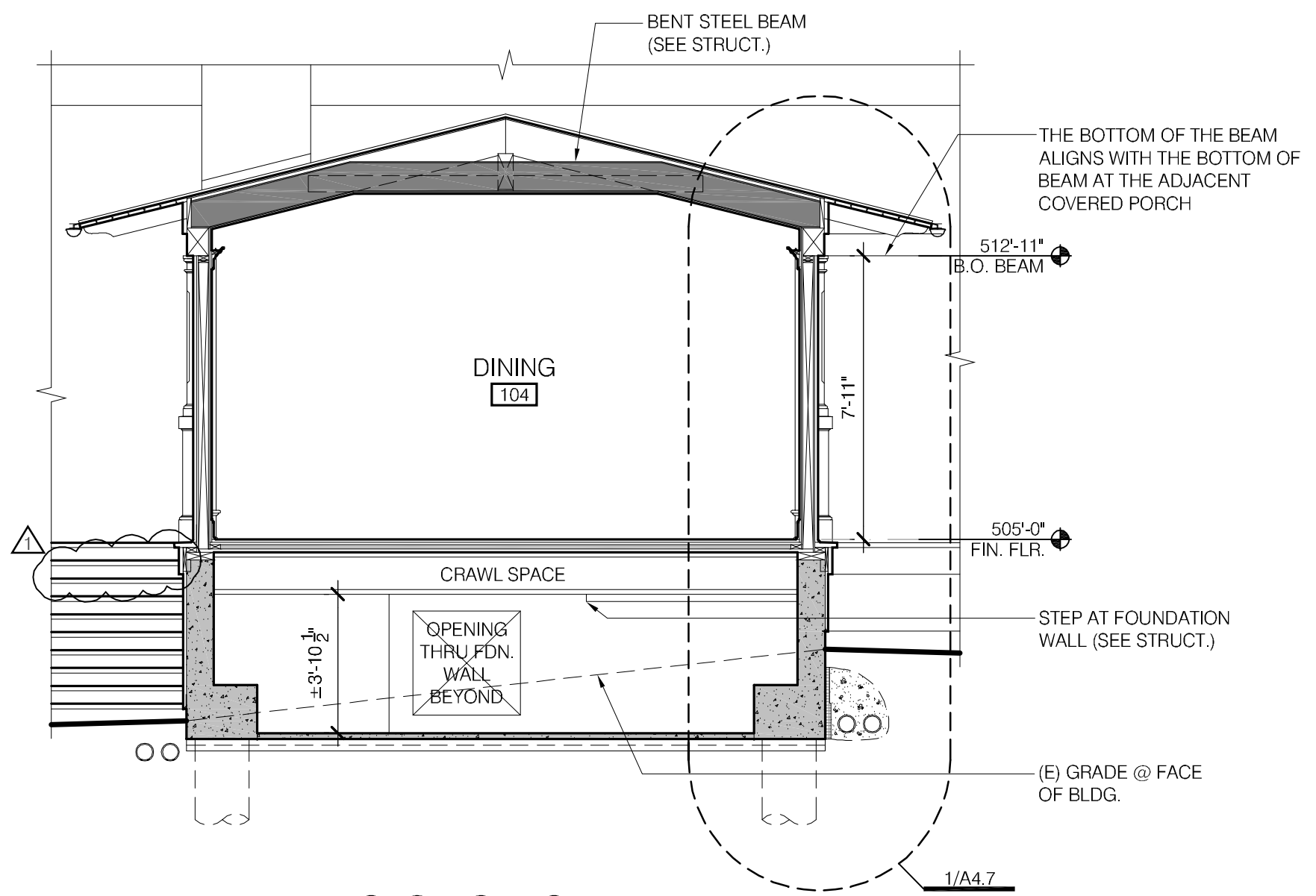

NO.	DATE	ISSUED FOR
	OCTOBER 07, 2008	CO OF SANTA BARBARA BUILDING DEPT. SUBMITTAL
	JANUARY 14, 2009	CO OF SANTA BARBARA BLDG. DEPT. RESUBMITTAL
△	FEBRUARY 11, 2009	DRAWING CLARIFICATIONS

857 PICACHO LANE
RESIDENCE, GARAGE &
GUESTHOUSE
MONTECITO, CA 93108

SHEET NAME: BUILDING SECTIONS & DETAILS

PROJECT NO: 06-02 SHEET NO: A4.1

DRAWN BY: IC